Garrett Barry's

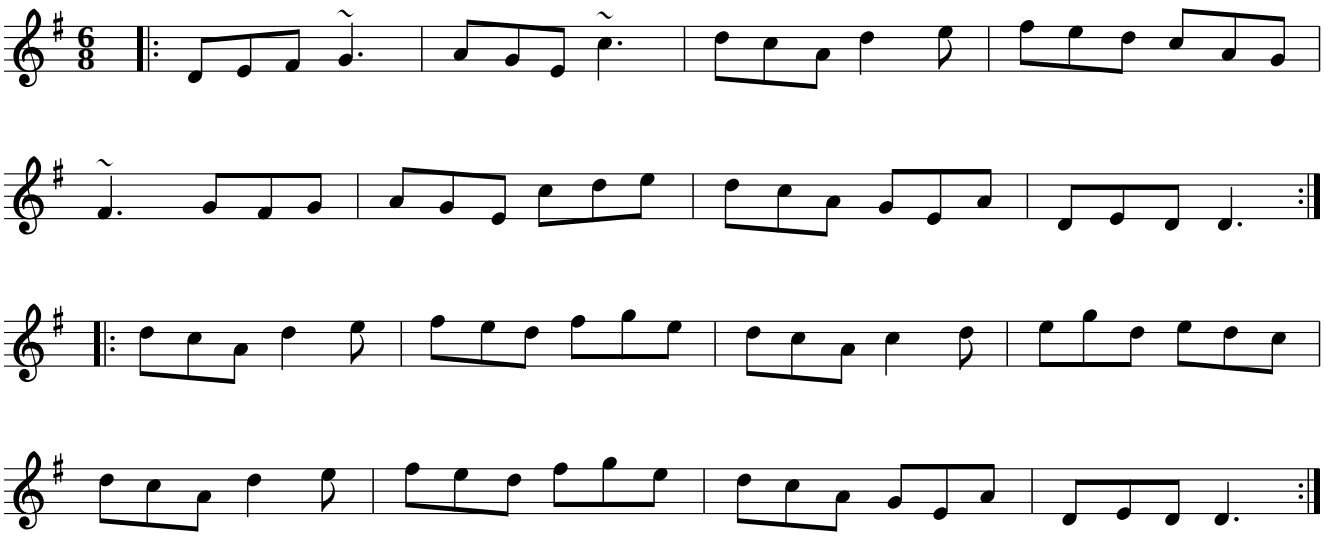

Rhythm: jig
Transcription: Transcribed by Dave Marshall